

CASIMIRECHO

1946



1946 Casmirecho

Published by the Senior Class
of St. Casimir High School

DETROIT, MICHIGAN



In Appreciation

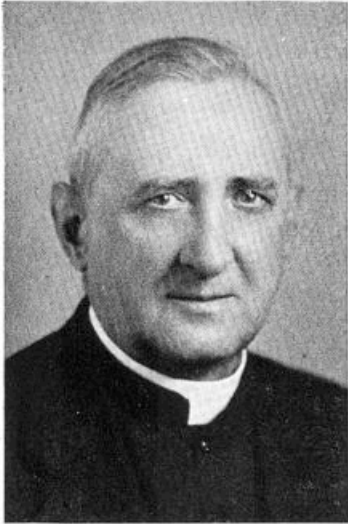

We, the Class of 1946, express sincere appreciation and grateful acknowledgment to the Pastor of St. Casimir, REVEREND EDWARD MAISEL, for his interest and loyal support in all our undertakings.



Faculty

Rev. Venanty Szymanski

Rev. Victor Dominas

Sr. Mary Hugolina

Sr. Mary Joela

Sr. Mary Erminilda

Sr. Mary Bozene

Sr. Mary Clarence

Sr. Mary Ann

Sr. Mary Expedita

Sr. Mary Arnold

Sr. Mary Crispine

Rev. Peter Wyrzkowski

Rev. Edward Rucinski

Sr. Mary Valencia

Sr. Mary Benvenuta

Sr. Mary Raynelda

Sr. Mary Hospicia

Sr. Mary Salome

Sr. Mary Anatolia

Sr. Mary Seraphic

Sr. Mary Angela

To those who have led us to this Altar of Christ for Graduation, our beloved Parents, and our Faculty, we wish to express our sincerest thanks for their unceasing efforts and kind guidance.



Dedication

To the one who has so closely kept in touch with us; who has hoped and prayed for our success, glorified in our triumphs, felt deeply our shortcomings, labored and sacrificed for us; to SISTER MARY HUGOLINA, our Principal, teacher, and friend, we the Senior Class of One Thousand Nine Hundred and Forty-Six, most lovingly dedicate this volume of the CASMIRECHO.



Foreword

We submit this CASMIRECHO as a resume' of our four years at St. Casimir High School, hoping that it brings many delightful reminiscences in another day.

May this book help stir your minds, so that in the future, you may recall the happy memories associated with the various activities of our school days, and keep the name of St. Casimir fresh and loving as time goes by.



Graduates of 1946

OFFICERS

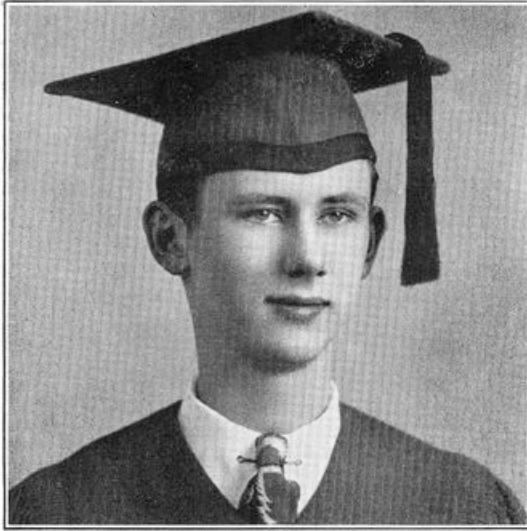

CLASS PRESIDENT

EDWARD F. SIENKOWSKI
St. Cunegunda

Class President, 4; Mission Monitor, 3; Casmirette Staff, 4; Casmirecho Staff, 4; Senior Play, 4; Prom Committee, 4; Intr. Basketball, 3-4; Baccalaureate Mass Usher, 3.



SOPHIE T. BALAZY
Assumption

Class Secretary, 4; Honor Student, 2; Intr. Basketball, 3-4; Home Nursing, 3; Red Cross, 2-3-4; Home Economics, 2-3; Usherette, 3-4; Casmirette Staff, 4; Class Librarian, 2; C. S. M. C. Committee, 3.

SYLVIA M. DUDKA
St. Casimer

Student Council Sec'y, 4; Vice President, 1; Glee Club, 1-2-3-4; Home Nursing, 3; Red Cross, 1-2-3-4; May Festival, 4; Basketball Varsity, 3; Cheerleader, 2.



MARCEL A. JANKOWIAK
St. Stephen

Class Treasurer, 1-4; Vice President, 2.

STANLEY L. ZASUWA
St. Cunegunda

Student Council Pres., 4; Class Secretary, 3; Phys. Fit. Leader, 2; Senior Play, 4; Intr. Basketball, 1-2-3-4; Mission Monitor, 1; Baccalaureate Mass Usher, 3.

ALBIN V. JAKUBUS
St. Stephen

Vice President, 4; Class Secretary, 1; Class Treasurer, 3; Casmirette Staff, 4; Intr. Basketball, 1-2-3-4; Usher, 4; Senior Play, 4.

LORRAINE M. BAKER

St. Casimir

Honor Student, 3; Senior Play, 4; Glee Club, 1-2-3-4; Casmirette Staff, 4; C.S.M.C. Chairman, 4; Home Nursing, 3; Student Coun. Rep., 4; May Festival, 4.



DOROTHY M. PAWLOWSKI

St. Casimir

Honor Student, 3; Class Secretary, 3; B.V.M. Sodality Prefect, 4; Casmirette Staff, 4; Glee Club, 1-2-3-4; Red Cross, 1-2-3-4; May Festival, 4; Home Nursing, 3.



VIRGINIA I. MALOLEPSZA

Assumption

Home Economics, 2; Red Cross, 2-3-4; Intr. Basketball, 3-4; Box Office, 4.



FRANK R. HELMINSKI

St. Casimir

Class President, 1-3; Varsity Basketball, 2-3-4; Intr. Basketball, 1; Phys. Fit. Leader, 2; Student Coun. Rep., 1-3; Prom Committee, 4.

DOLORES J. SHOOTKO

Assumption

Glee Club, 1; Cheerleader, 1-2; Home Economics, 1-2-3; Home Nursing, 3; Red Cross, 1-2-3-4.



THERESA S. MORYC

St. Stephen

Glee Club, 1; Home Economics, 1-2-3; Home Nursing, 3; Red Cross, 1-2-3-4; Mission Monitor, 1.

ROBERT R. PLAGENS

St. Casimir

Glee Club, 1; Baseball, 2; Phys. Fit. Leader, 2-3.



IRENE M. KRZYWINSKI

St. Francis

Glee Club, 1; Library Staff, 2-4; Honor Student, 1-2-3; Red Cross, 1-2-3-4.

THERESA J. GRZYWACZ

St. Francis

Prom Committee, 4; Varsity Basketball, 3; Intr. Basketball, 1-2-4; Glee Club, 1-2; Class Secretary, 1; Red Cross, 1-2-3-4; Class Monitor, 2-3.

THERESA B. WASILEWSKI

St. Casimir

Home Economics, 2-3; Home Nursing, 3; Red Cross, 1-2-3-4; Glee Club, 1; Honor Student, 2.

DOROTHY R. KIELCZEWSKI
Assumption

Red Cross, 1-2-3-4; Mission Monitor, 1; Intr. Basketball, 4; Home Economics, 1-2; Sales Service, 1-4.

ELEONORA M. SKOTZKE
St. Boniface

Glee Club, 1; Home Economics, 1-2-3; Red Cross, 1-2-3-4.

JOHN J. PRZYBYLSKI
St. Francis

Glee Club, 1; Orchestra, 1-2-3-4; Usher, 4.

DOLORES M. DASIN
St. Casimir

Glee Club, 1-2-3-4; Orchestra, 1-2-3-4; Home Nursing, 3; Red Cross, 1-2-3-4; Honor Student, 1-3; Usherette, 3-4; Casmirette Staff, 4; Class Manager, 1.

GENEVIEVE B. KARANKIEWICZ
Assumption

Honor Student, 2-3-4; Casmirette Staff, 4; Casmirecho Staff, 4; Home Nursing, 3; Home Economics, 1-2-3; Mission Monitor, 2; Glee Club, 1; Red Cross, 1-2-3-4.

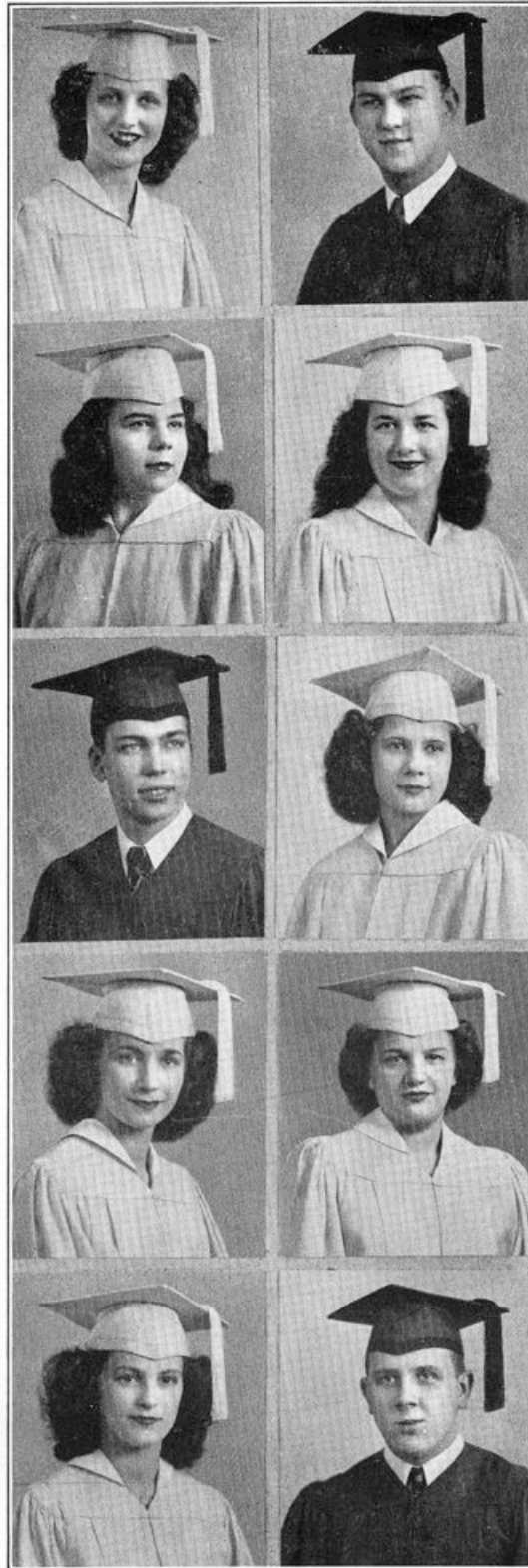

FRANK A. PRZEKOP
St. Casimir

Student Coun. Rep., 2-4; Usher, 4; Senior Play, 2-4; Capt. Cheerleaders, 3-4; Prom Chairman, 4; Casmirecho Staff, 4; Class President, 3; Glee Club, 1.

SOPHIE M. BOK
St. Casimir

Glee Club, 1; Polish Club Secretary, 1; Class President, 2; Home Nursing, 3; Home Economics, 1-2-3; Red Cross, 1-2-3-4; Prom Committee, 4.

HELEN M. KARWECKI
St. Cunegunda

Red Cross, 1-2-3-4; Library Staff, 1-2-3; Glee Club, 1.

JEANNE E. MAZUCHOWSKI
St. Casimir

Home Economics, 1-2-3; Glee Club, 1; Home Nursing, 3; Red Cross, 1-2-3-4; C.S.M.C. Committee, 3.

ARTHUR A. ARDANOWSKI
St. Casimir

Class President, 1; Intr. Basketball, 1-2; Varsity Basketball, 1-2; Phys. Fit. Leader, 2-3; Glee Club, 1; Senior Play, 4; Baseball, 3-4.

MARY L. BARLOZEK

St. Francis

Glee Club, 1-2; Honor Student, 1-2; Class Reporter, 1; Red Cross, 1-2-3-4; Class Manager, 3; Home Economics, 3.

MARVIN J. MISIAK

St. Cunegunda

Intr. Basketball, 1-2-3-4; Casmirette Production, 4; Class Secretary, 2; Phys. Fit. Leader, 2; Baccalaureate Mass Usher, 3.

JEANNETTE V. BIENIEK

St. Francis

Glee Club, 1-2-3-4; Red Cross, 1-2-3-4; Honor Student, 1-2-3-4; Intr. Basketball, 1-2; Varsity Basketball, 3; Vice President, 1-3; Casmirette Staff, 4; Casmirecho Staff, 4; Varsity Manager, 4; B.V.M. Sodality Sec'y, 4; Prom Committee, 4; Senior Play, 4; May Festival, 4; Home Nursing, 3.

TERESA B. ROSLONSKI

St. Thomas

Red Cross, 1-2-3-4; Bond Rally Chairman, 2; Class President, 1; Editor Casmirette, 4; Casmirecho Staff, 4; Senior Play, 4; Home Nursing, 3; Home Economics, 3; Prom Committee, 4; Student Coun. Rep., 3-4; Class Reporter, 1-2-3.

SYLVIA R. RUMPA

St. Francis

Honor Student, 1-2; Home Nursing, 3; Class Manager, 3; Senior Play, 4; Glee Club, 1-2-3-4; Red Cross, 1-2-3-4; May Festival, 4.

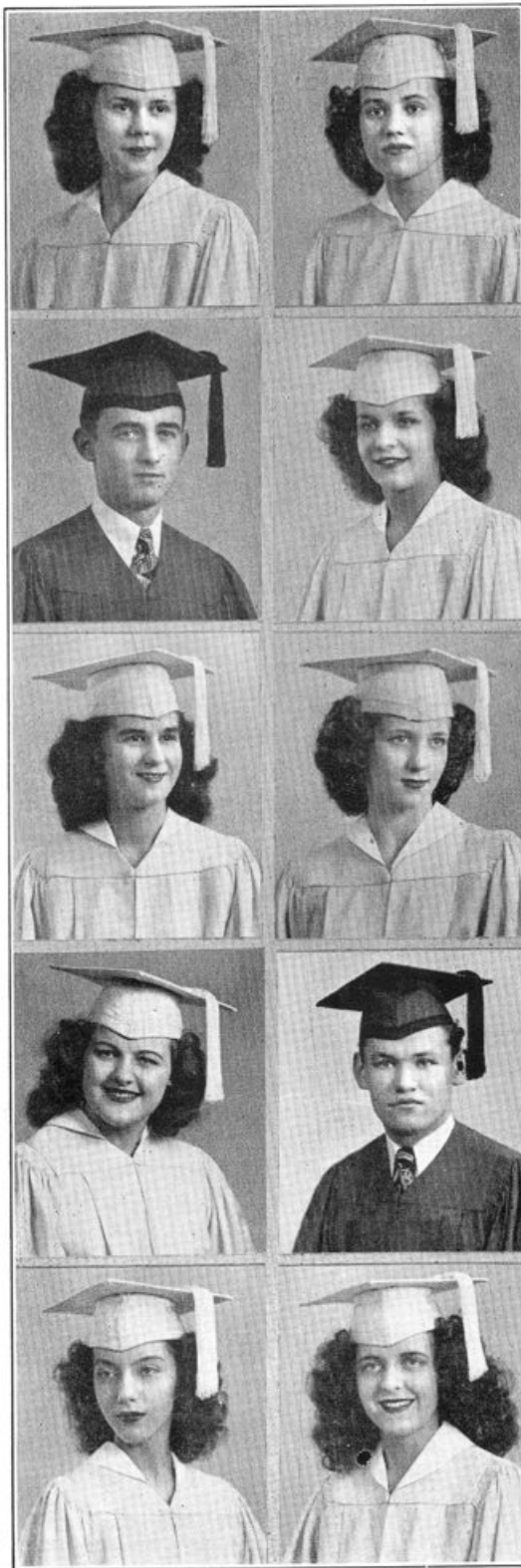

DOROTHY A. JUREWICZ

St. Casimir

Orchestra, 1-2-3-4; Glee Club, 1-2-3-4; Red Cross, 1-2-3-4; Honor Student, 1-2-3-4; Casmirette Staff, 4; War Board Chairman, 3; Sales Service, 2; Home Nursing, 3; Student Coun. Rep., 3; May Festival, 4.

DOROTHY L. STECIAK

St. Francis

Student Coun. Rep., 1; Home Economics, 1-2-3; Senior Play, 4; Varsity Basketball, 3; Intr. Basketball, 2-4; Red Cross, 1-2-3-4; Class Manager, 3.

DOROTHY M. GARBUS

Assumption

Home Economics, 1-2; Red Cross, 1-2-3-4; Intr. Basketball, 4; Sales Service, 1; Box Office.

JOHN H. SAROSIEK

St. Casimir

Cheerleader, 3-4; Holy Name President, 3; Casmirette Staff, 4; Casmirecho Staff, 4; Prom Committee, 4; Senior Play, 4; Student Coun. Rep. 3-4; Glee Club, 1; Usher, 4.

ELEANOR H. WELKER

St. Casimir

Red Cross, 1-2-3-4; Orchestra, 1-2-3-4; Sales Service, 2; Glee Club, 1-2; Home Economics, 2-3; Home Nursing, 3; Casmirette Artist, 4; Prom Committee, 4; Senior Play, 4.

MARY ANN J. PERCHA

St. Casimir

Red Cross, 1-2-3-4; Student Coun. Rep., 2; Home Economics, 1-2-3; Home Nursing, 3; Glee Club, 1; Usherette, 3-4; Casmirette Staff, 4.

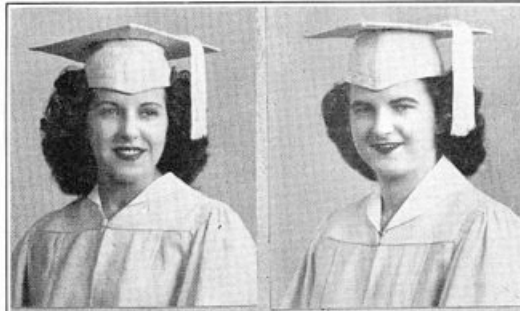

SOPHIE J. PAZYMIES

St. Barbara

Honor Student, 1-2-3-4; B.V.-M. Sodality Chairman, 4; Class Secretary, 2; Glee Club, 1-2; Intr. Basketball, 1-2-3-4; Red Cross, 1-2-3-4; Home Nursing, 3; Senior Play, 4.

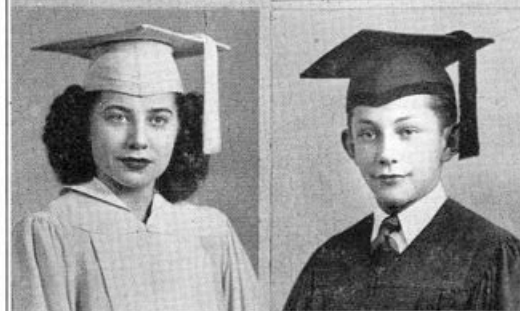

ELEANORE A. CIOLEK

Assumption

Glee Club, 1; Honor Student, 2-3-4; Red Cross, 1-2-3-4; C.S.M.C. Committee, 3; Library Staff, 1-2-3; Prom Committee, 4; Senior Play, 4.

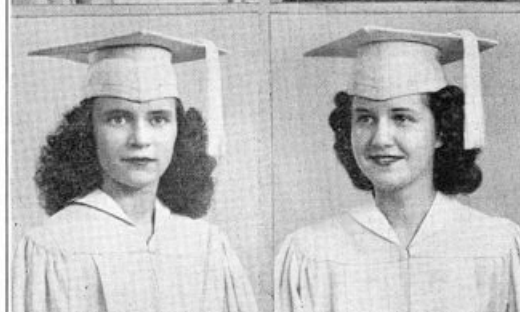

RAYMOND G. TADAJEWSKI

St. Casimir

Basketball Captain, 4; Basketball Varsity, 2-3-4; Intr. Basketball, 1; Baseball, 2-3-4; Prom Committee, 4; M. C. Jr.-Sr. Banquet, 3.



ROSE J. NALEPA

St. Casimir

Glee Club, 1; Home Economics, 1-2-3; Home Nursing, 3; Class Treasurer, 1-2-3; Red Cross, 1-2-3-4; Honor Student, 3; Casmirette Staff, 4.

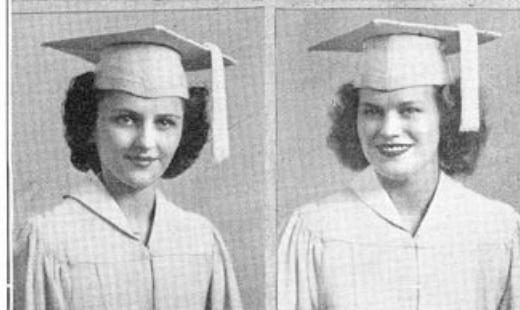

MARIE M. HORGER

St. Casimir

Home Economics, 1-2-3; Home Nursing, 3; Glee Club, 1; Box Office, 3; Red Cross, 1-2-3-4.

LEO P. GAWECKI

St. Cunegunda

Intr. Basketball, 3-4; Casmirette Production, 4; Baseball, 3-4; Mission Monitor, 4.

VIRGINIA H. CICHOSTEMSKI

St. Casimir

Honor Student, 1; Glee Club, 1-2-3-4; Red Cross, 1-2-3-4; Class Treasurer, 2; Home Nursing, 3; May Festival, 4.

DELPHINE V. KOPCAK

Assumption

Home Economics, 1-2; Red Cross, 1-2-3-4; Sales Service, 4; Intr. Basketball, 1-2-3-4; Intr. Basketball Mgr., 3-4.

SYLVIA E. SHAY

St. Casimir

Glee Club, 1; Red Cross, 1-2-3-4; Home Nursing, 3; Home Economics, 1-2-3.

JOHN R. KOPICKO

St. Casimir

Glee Club, 1; Baseball, 2-3; Student Manager, 2-3-4; Phys. Fit. Leader, 2-3; Casmirette Staff, 4; Senior Play, 4; Student Council Rep., 2-3-4.



EVELYN D. KWIATKOWSKI

Assumption

Honor Student, 1-2-3; Cheerleader, 1-2-3; Library Staff, 1-2-4; C.S.M.C. Committee, 3; Red Cross, 1-2-3-4; Casmirette Staff, 4; Intr. Basketball, 1-2; Glee Club, 1; Home Nursing, 3.



VIRGINIA A. ZABORSKI

Assumption

Honor Student, 1-2-3-4; Student Coun. Vice Pres., 3; Varsity Basketball, 3-4; Intr. Basketball, 2; Red Cross Chairman, 3; Red Cross Rep., 1-2-4; Casmirette Staff, 4; Glee Club, 1-2-3-4; B.V.M. Sodality Treas., 4; Library Typist, 4; Home Nursing, 3; May Festival, 4.



CONSTANCE R. GRYGIER

St. Casimir

Home Economics, 2-3; Red Cross, 1-2-3-4; Glee Club, 1; Mission Monitor, 2.



THOMAS WOJNOWSKI

St. Francis

A member of the Class of 1945, has enlisted in the U.S. Navy, January, 1945, before completing requirements for graduation. Having fulfilled his high school credits with courses while in military service, he is a graduate of this year.



MARY J. CRIVELLI

St. Casimir

Home Economics, 2-3; Glee Club, 1; Home Nursing, 3; Red Cross, 1-2-3-4.



GENEVIEVE S. KANCLERZ

St. Francis

Glee Club, 1; Home Economics, 1-2-3; Red Cross, 1-2-3-4; Home Nursing, 3.



STANLEY F. SKOLARUS

St. Cunegunda

Senior Play, 4; Baccalaureate Mass Usher, 3.



ADELINE G. KAMINSKI

St. Francis

Cheerleader, 2-3-4; Vice President, 2; Red Cross, 1-2-3-4; C.S.M.C. Secretary, 4; Home Nursing, 3; Home Economics, 2-3; Glee Club, 1.



JOSEPHINE G. PRZYTULSKI

Assumption

Class President, 2; Vice President, 3; Red Cross, 1-2-3-4; Intr. Basketball, 1-2; May Festival, 4.



Classes

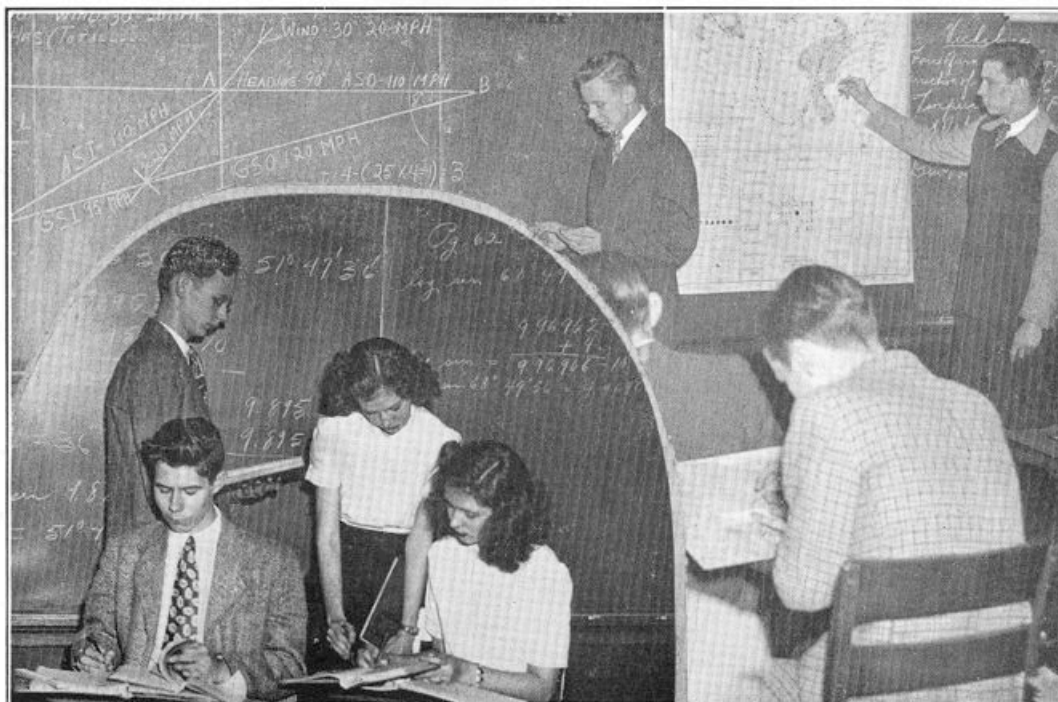

Aviation students solve Navigation problems and translate weather reports from maps and charts.

A group of Trigonometry students engaged in the solution of right triangles by means of logarithms and the slide rule



An alert Senior American History panel in the depth of their preparation for an interesting and enlightening discussion on "The Catholic Church and the Farmer."



Recording news, features, and stories of S. C. High for the Casmirette, the staff works unceasingly. With pleasure we enjoy the finished attractive and neat product of the efficient staff of 1946.



Classes



Scientifically minded students besides absorbing the theory of the intricacies of Chemistry, acquire skill and technique in the wonderland of the laboratory.

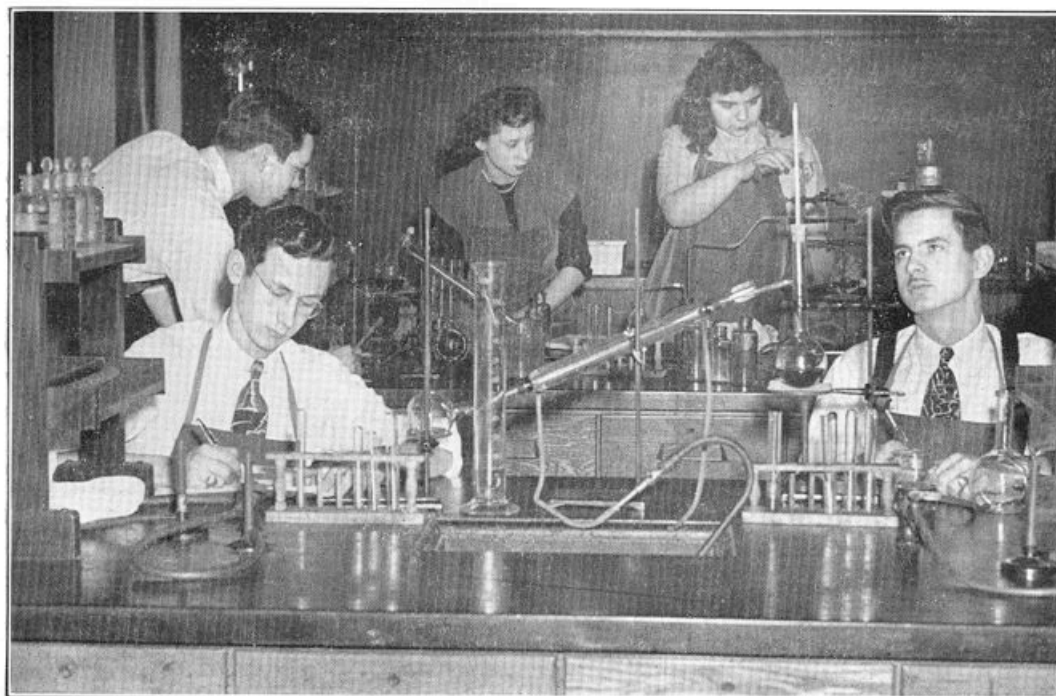

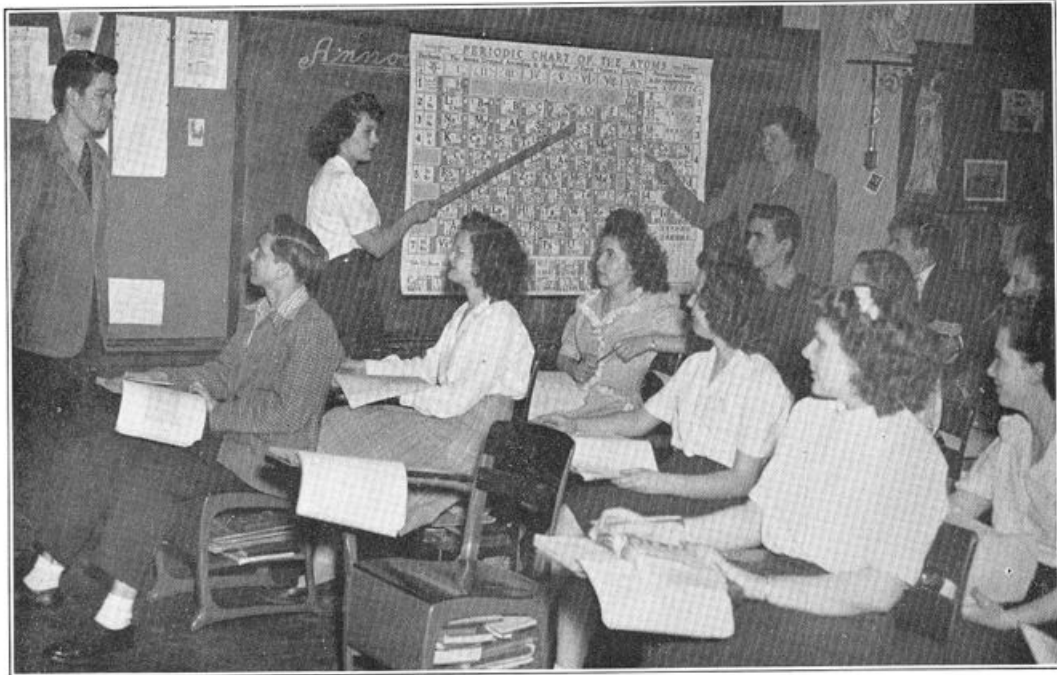

Discussing the developments of the Electron Theory.

The third year English Class masters the word, the sentence, and the finished theme.

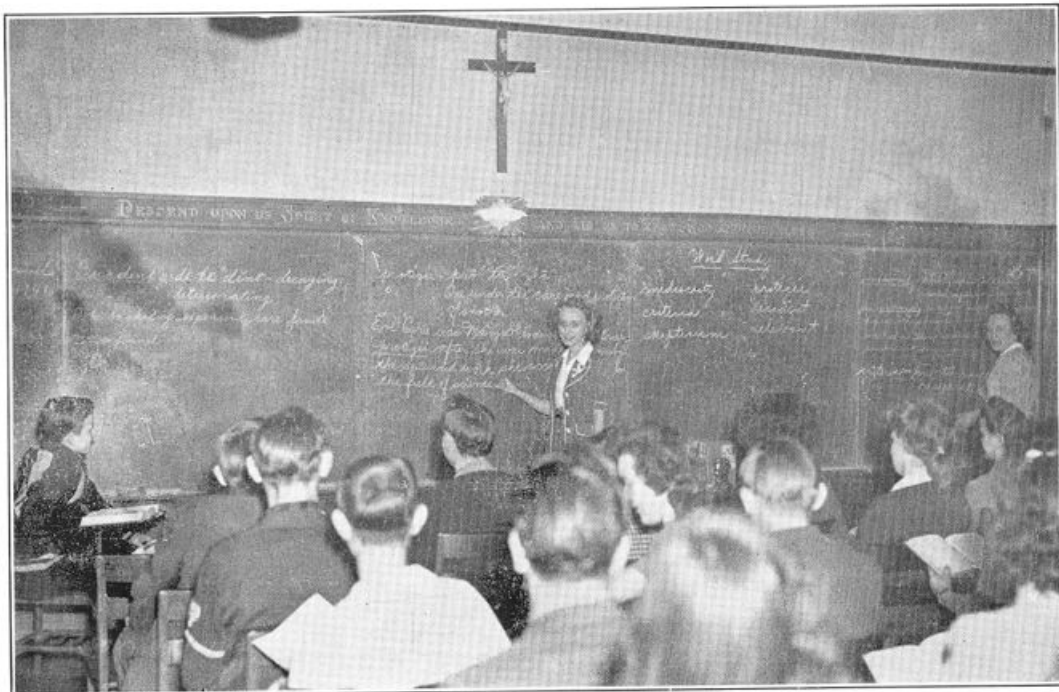



Eager for accuracy and speed these Typewriting students click the keys with skill and dexterity.

The Library with its scores of volumes affords many an opportunity for diligent study.





The Polish II Class is organized into a club carrying on its meetings strictly in conformity with Parliamentary Rules.

A group in Plane Geometry enjoy the art of geometric construction.

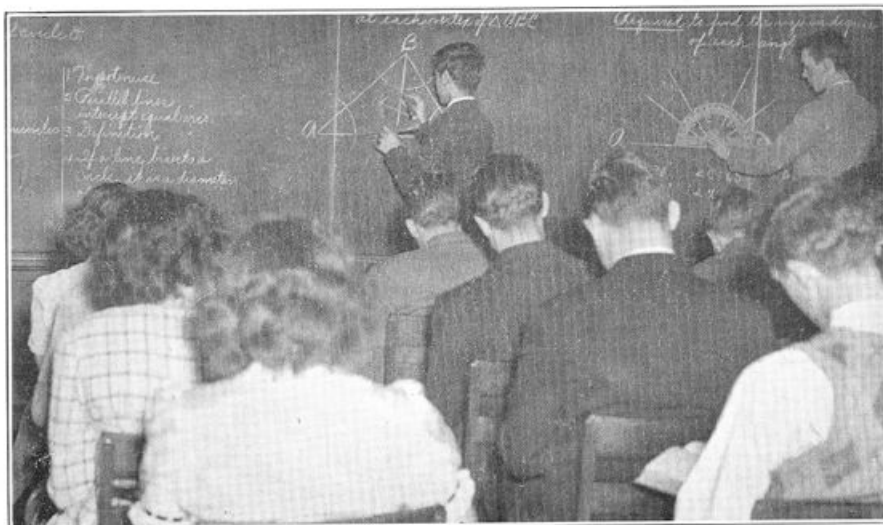



The bright Freshmen dramatize one of the stories in their Latin text.

The Freshmen get initiated into the ranks of the S. C. High students.



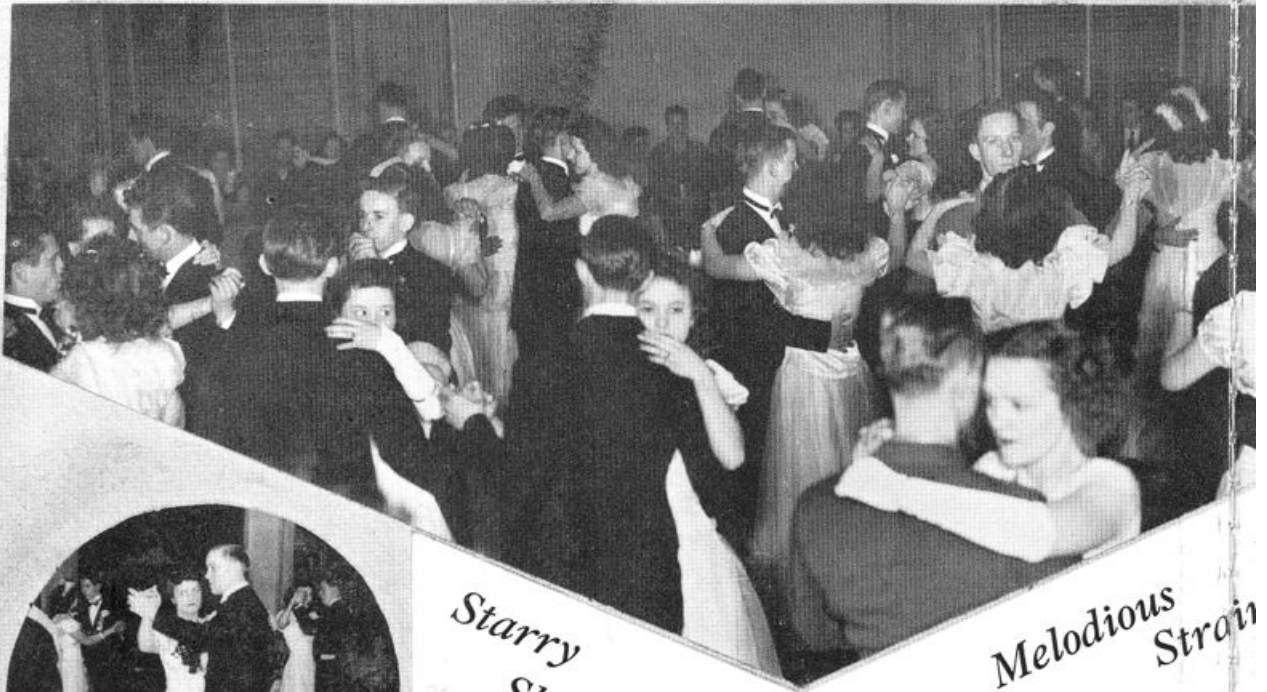

*Starry
Skies . . .*

*Melodious
Strain*



A lovely evening for the happy, joyous couples of the Elegant, rustling gowns and stately tuxedos . . . a few of delightful dancing. . . Above the gay chatter, the tin accompanied the medley of enchanting music. Fluttering silvery moonlight. . . A night of cherished memories



*. . . Sweet Perfumes
of J*



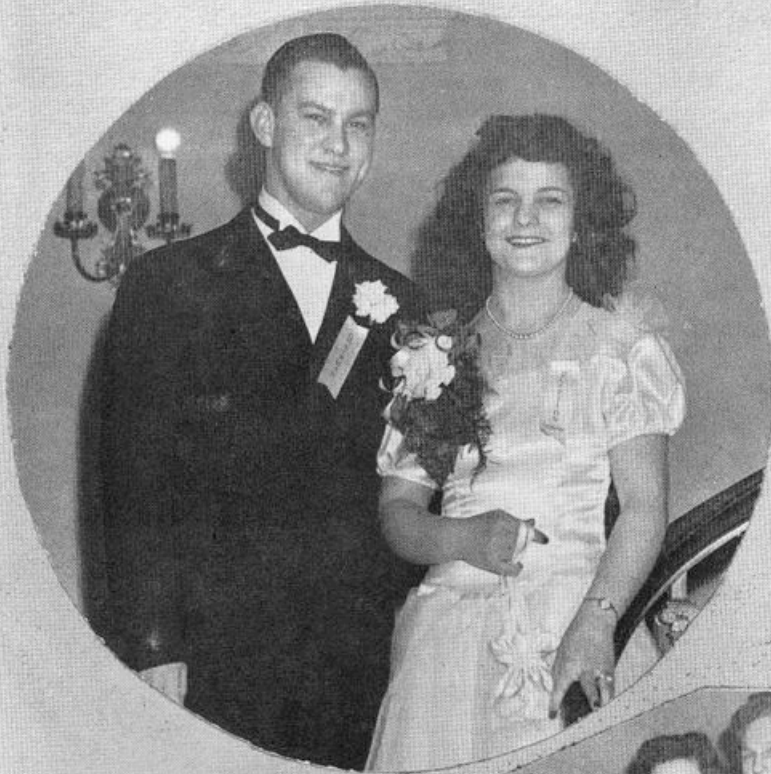

ains . . .

the Prom Night.
few fleeting hours
tinkling laughter
tender hearts . . .
cries.

of Flowers





The climax of the charm and thrill of the Prom Night was the Grand March. To the distinctive march tempo of the music, Seniors stepped along in gay, fantastic forms and figures.





*Our hearts are swelling . . .
Our glad voices telling . . .
The praise of the loveliest Rose of the vale.
O Mary! We crown Thee with blossoms today,
Queen of the Angels, Queen of the May!*

Bristling with activity the Mission Crusade Officers inspire the student body to good work, prayer, and sacrifice.





The talented choral group fill the air with rapturous song.

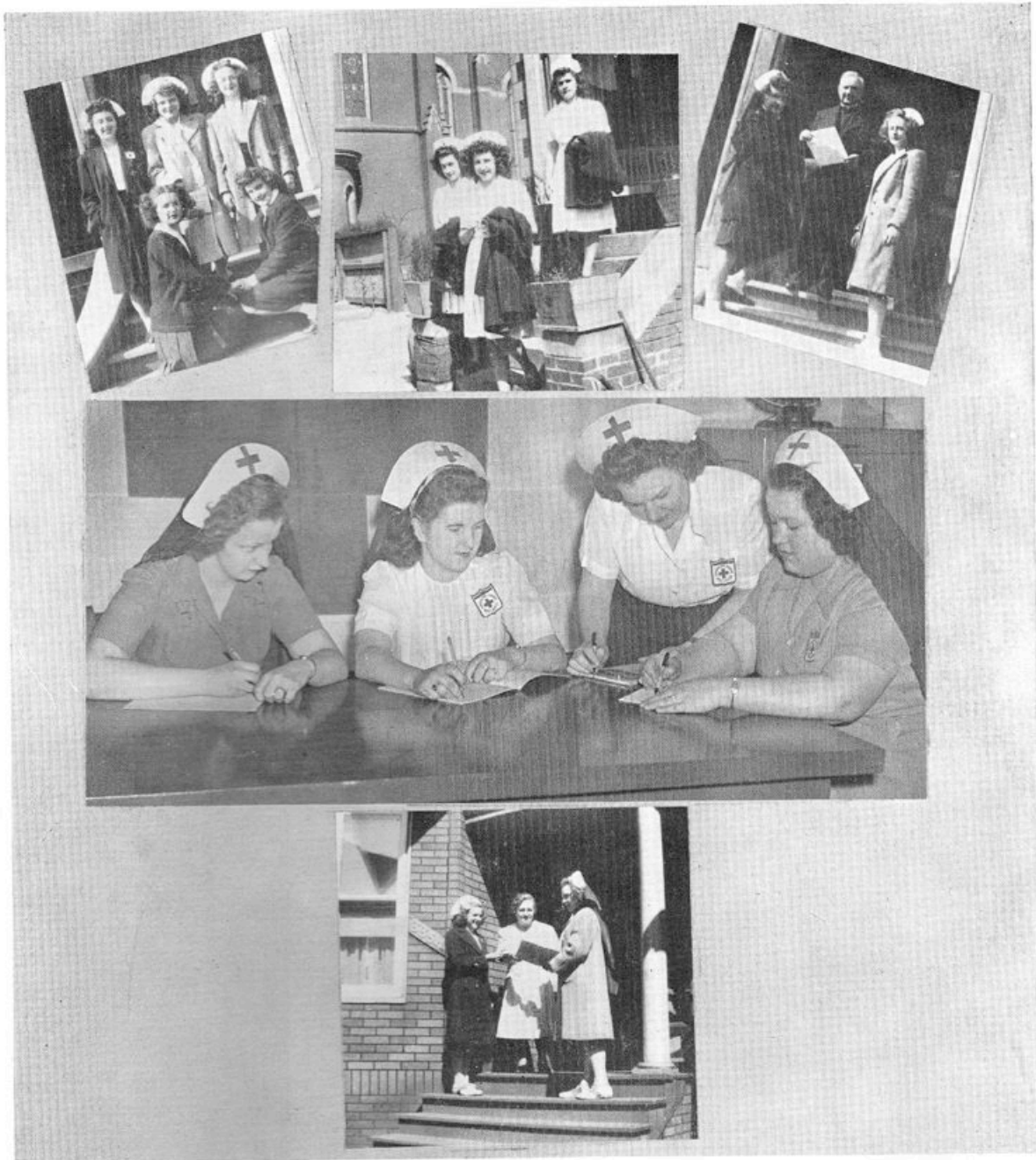

The Junior Red Cross in the Spotlight

VARIED and diversified were the activities of this most faithful group of workers. They have devoted hours and days in assisting in their own little way in this nation-wide organization. Orchids and applause for the efforts and achievements of the workers in our J. R. C. Unit.

Senior Play



Senior Play



"DON'T TAKE MY PENNY"
—a three-act comedy full of youth, charm, and funny incidents, was presented by the Class of 1946. Jeanette Bieniek starred as cute, movie-mad Penny in this popular and most humorous comedy.

The characters and incidents full of helter-skelter fun and spontaneous laughter, held the audience in spellbound entertainment for two and a half hours.



Basketball



Director, Rev. V. Szymanski
and Student Manager, John Kopicko



Ray Tadajewski

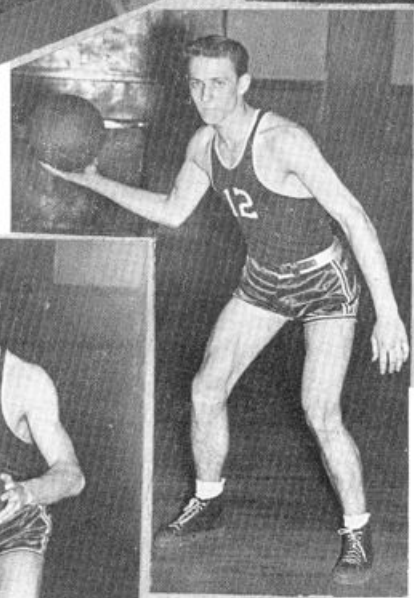

Earl Gapa

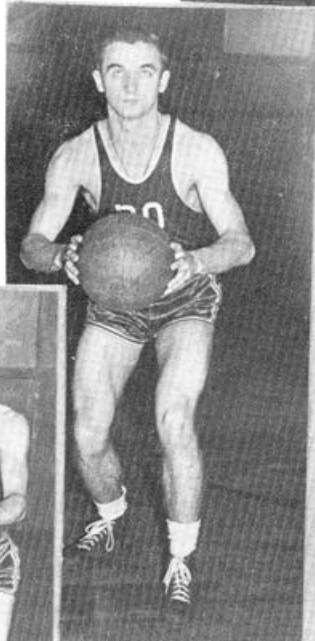

Frank Kociemba



Arthur
Kobierzynski



Coach Henry J. Robak
and Captain Ray Tadajewski

Basketball



CHEER
OUR
TEAM

ON
TO
VICTORY



Bernice Klein, Girls' Varsity Coach

An organized group of Senior boys act as ushers for auditorium activities.



Enthusiastic leaders in the Senior Prom and Basketball patron drives.



Intramural Basketball



The winners! Our Seniors! Good teamwork means champion scores.

Eager basketball fans who fill our gym to capacity find a pleasant greeting, a ready smile, and active service at the hands of our efficient group of usherettes.





After a few hours of serious study the students enjoy a delicious luncheon!

•

Mrs. M. Bieniek, Jeanette's mother, is hostess to a group of Seniors.









SENIOR INITIATION

Honor Students

1945 - 1946

**MAGNA
CUM
LAUDE**

Jeanette Bieniek
Dorothy Jurewicz
Sophie Pazymies
Irene Krzywinski



**CUM
LAUDE**

Eleanore Ciolek
Genevieve Karankiewicz
Evelyn Kwiatkowski



Jeanette Bieniek, '46
Dorothy Jurewicz, '46
Sophie Pazymies, '46
Irene Krzywinski, '46
Eleanore Ciolek, '46
Genevieve Karankiewicz, '46
Evelyn Kwiatkowski, '46
Eleanore Skotzke, '46
Dolores Teklinski, '47
Dorothy Blazak, '47
Josephine Popowski, '47
Geraldine Baker, '47
Barbara Lappo, '47
Patricia Voight, '47
Lucille Zapinski, '47
Joan Kaminski, '47
Caroline Golembiewski, '47
Jane Maksym, '47
Jane Cisek, '47
Catherine Guzinski, '47
Jerome Hill, '47

Eleanore Klein, '47
Jane Kowalewski, '47
Eleanore Olson, '47
Eleanore Bartos, '48
Geraldine Parpart, '48
Thaddeus Ozog, '48
Phyllis Kwiatkowski, '48
Phyllis Drwila, '48
Ann Brylowski, '48
Adele Wojcik, '48
Robert Gulvas, '48
Angela Branda, '48
Theresa Cichostemski, '48
Francis Kolnitys, '48
Mary Ann Kumor, '48
Rita Literacki, '48
Genevieve Potochick, '48
Irene Widuta, '48
Joseph Wisniewski, '48
Stanley Wojciechowski, '48
Zita Stanislawski, '49

William Steslicki, '49
Robert Wiktor, '49
Helen Kowalski, '49
Esther Chrzanowski, '49
Venceslaus Dombrowski, '49
Joan Drapinski, '49
Iren Kociemba, '49
Joseph Nalepa, '49
Dolores Piotrowski, '49
Christine Sikorski, '49
Joseph Szczur, '49
Edward Zyla, '49
Lucille Wasielewski, '49
Edna Rheault, '49
Dolores Bien, '49
Joan Kujawa, '49
Florence Macielak, '49
Anne Wiliman, '49
Geraldine Urbanski, '49
Delphine Bachorski, '49

Student Enrollment

ROOM 303, JUNIORS

President: Frank Kociemba
Vice-President: Theodore Brodzinski
Secretary: Eleanor Klein
Treasurer: Theresa Torzewski
Elaine Badaczewski
Marion Barc
Eleanor Blaszkiewicz
Natalie Cichon
Jean Cisek
Antoinette Crivelli
Theresa Domka

Aurelia Dominick
Jacqueline DuBorgel
Loretta Foley
Catherine Guzinski
Viola Janus
Rose Kaminski
Jane Kowalewski
Elizabeth Natkowski
Eleanor Olson
Helen Poniatowski
Stella Popowicz
Helen Skolarus

Bernice Strzepek
Rita Urban
Florence Wanat
Theresa Wydick
Christine Zimmnicki
Henry Gladkowski
Henry Klebanowski
Frank Krzesowiak
Robert Oleszkowicz
Lawrence Peruski
Frank Rogala
Sylvester Rumps

ROOM 306, JUNIORS

President: Arthur Kobierzynski
Vice-President: Earl Gapa
Secretary: Pauline Piontek
Treasurer: Joan Kaminski
Geraldine Baker
Doris Blazak
Gertrude Bednarczyk
Jane Cislo
Mary Doupe
Carol Golembiewski
Grace Kaminski
Helen Krzywinski

Annette Leszczewicz
Barbara Lappo
Jane Maksym
Stephanie Mikulec
Marie Myszka
Eleanore Popowski
Josephine Popowski
Dorothy Polipowski
Theresa Rothermel
Dolores Teklinski
Dolores Towle
Patricia Voight

Delphine Wisko
Lucille Zapinski
Bernard Bartkowiak
Jerome Hill
Richard Krogulecki
David Madeja
Bernard Okray
Irwin Plagens
Boniface Rosinski
Raymond Swinkowski

Student Enrollment

ROOM 301, Sophomores

President: Henry Pietrzyk
Vice-President: Regina Grzywacz
Secretary: Geraldine Parpart
Treasurer: Joan Turowski
Cecilia Barlozek
Eleanore Bartos
Ann Brylowski
Phyllis Drwila
Dolores Jurewicz
Irene Kaminski
Irene Kurdziel
Dolores Kurnick
Phyllis Kwiatkowski

Geraldine Lelo
Christine Matej
Betty Matuszewski
Helen Mosakowski
Loretta Piontek
Sophie Polchlopek
Eleanore Robaczynski
Mary Ann Sandecki
Virginia Seminski
Stella Skalski
Rose Marie Slowinski
Dolores Smentowski
Helen Wloch

Adele Wojcik
Lottie Zych
Robert Gulvas
George Kaminski
Joseph Kosinski
Russell Lange
Ted Ozog
Leonard Szwabowski
Ralph Tye
Leonard Waligorski
Thomas Welker

ROOM 307, Sophomores

President: Stanley Wojchiechowski
Secretary: Mary Ann Kumor
Treasurer: Irene Widuta
Dolores Badaczewski
Angela Brenda
Theresa Cichostemski
Dorothy Dziatkowski
Dolores Dido
Geraldine Klonowski
Frances Kolnitys
Margaret Koprowicz
Mary Ann Kwiatkowski
Rita Literacki

Dorothy Mikulec
Alfreda Pawelek
Genevieve Potochick
Genevieve Rojewski
Gertrude Sadowski
Rita Sienkowski
Martha Szydzik
Evelyn Szymanski
Rita Turczyn
Stella Wach
Esther Zawacki
Joan Trzcianowski
Bernard Bazydlo
Raymond Bizon

Gerald Ciesielski
Zygmunt Gladkowski
Raymond Kawecki
Wallace Kempinski
Erwin Lyskawa
Ferdinand Leja
Donald Machuta
Joseph Plonka
Roman Skalski
Gerald Wilczeski
Joseph Wisniewski
William Wojnar

Student Enrollment

ROOM 201, Freshmen

President: Aloysius Dluzinski
Vice-President: Delphine Bach-
orski
Secretary: Mary Ann Sobczak
Treasurer: Theresa Swienton
Dorothy Balcer
Dolores Bien
Dolores Czerpirski
Lucille Godlewski
Joan Jujawa
Agnes Labonowski

Florence Macielak
Helen Malolepsza
Edna Rheault
Theresa Rumps
Geraldine Urbanski
Cecilia Wasielewski
Anna Wileman
Doris Zientarski
Arthur Baker
Edward Brudzinski

Bernard Ciolek
Thomas Doupe
George Kurpinski
Leonard Malczynski
Frank Nawrocki
Andrew Popowicz
Thomas Roney
Thomas Shay
Edwin Tadajewski
Anthony Zakolowski

ROOM 205, Freshmen

President: Robert Wiktor
Vice-President: Margaret Bebeau
Secretary: Dolores Oleszko
Treasurer: Helen Nowinski
Joan Falkiewicz
Betty Lou George
Helen Kowalski
Betty Merlo
Victoria Obrzut
Elaine Plagens

Josephine Pucko
Rosalie Ryba
Phyllis Shinski
Stella Shootko
Theresa Shootko
Zita Stanislawski
Adele Zasuwa
Josephine Wisniewski
Chester Bokuniewicz
Richard Gazda

Eugene Kendziorek
Roman Machowski
Leonard Masakowski
Thomas Rogowski
Roman Sionkowski
Edward Skotzke
William Steslicki
Stanley Wieczorek

ROOM 206, Freshmen

President: Edward Zyla
Secretary: Irene Kociemba
Treasurer: Florence Fritz
Lorraine Adams
Sophie Chmiel
Esther Chrzanowski
Joanne Drapinski
Margaret Holdinski
Joan Ladach
Delphine Madalinski
Dolores Masek

Stella Ozog
Dolores Piotrowski
Mary Pociasek
Christine Sikorski
Charlotte Szpara
Adele Tankiewicz
Clara Torzewski
Blanche Vecheta
Lillian Walker
Mary Wiercioch
Albert Berish

Wenceslaus Dombrowski
Leo Favazza
Aloysius Kawecki
Bernard Leja
Joseph Nalepa
Donald Stewart
Joseph Szczur
John Wloch
Stanley Wozniak

— Patrons —

Mr. and Mrs. A. Bokuniewicz	Irene Kopicko	Regina Grzywacz, '48
Mr. and Mrs. W. Novak	Rita Kopicko	Theresa Grzywacz, '46
Mr. and Mrs. Joseph Bok	John R. Kopicko, '46	Evelyn Kwiatkowski, '46
Mr. and Mrs. Steve Steciak	Mrs. H. Kopicko	Mr. and Mrs. Henry Ulanski
John Przybylski, '46	Mr. and Mrs. J. Cichostemski	Loretta and Theresa, '47
Mr. and Mrs. L. Przybylski	Virginia Cichostemski, '46	Dolores Michalak
Mr. and Mrs. Steve Pazymies	Mr. and Mrs. J. Kuskowski	Mr. and Mrs. John Rumpa
Mr. and Mrs. Joseph Ziska	Theresa Cichostemski, '48	Rev. Vanenty Szymanski
Mr. and Mrs. A. Pzytulski	Mr. and Mrs. A. Przekop	Mr. and Mrs. S. Kielczewski
Mr. and Mrs. Paul Ardanowski	Rita Przekop, '43	Norbert Lukaszewicz, '49
Mr. and Mrs. John Shootko	Mr. and Mrs. Frank Barlozek	Fred C. Bauer
Dolores Shootko, '46	Mary Barlozek, '46	Theresa Wasilewski, '46
Mr. Frank Mazuchowski	Mr. and Mrs. S. Kanclerz	Mr. and Mrs. S. Grygier
Mr. and Mrs. Thomas Welker	Gene Kanclerz, '46	"Fuzzy"
Mr. and Mrs. J. L. Shay	Mr. and Mrs. H. Rais	Mr. and Mrs. C. Garbus
Mr. and Mrs. P. Gawecki	Mr. and Mrs. M. Nalepa	Mr. and Mrs. Kopcak
Mr. and Mrs. A. Kwiatkowski	Eleanore Nalepa, '44	"Faithful Senior"
Mr. and Mrs. Frank Percha	Delores Skorupski	Mr. and Mrs. Peter Myszkowski
Mr. and Mrs. W. Wasilewski	Marion Czyzewski, '44	Eugene Chorian
Mr. and Mrs. Dudka	Ann Sluzinski, '45	Belmont Florist
Mr. and Mrs. Louis Balazy	Geraldine Przytulski, '45	Edward Malolepszy
Mr. and Mrs. A. Bieniek	Mr. and Mrs. J. Pawlowski	Theresa Malolepsza
Mr. and Mrs. Stanley Jakubus	Myrtle Theatre	Irene Balazy
A Friend	Estelle & Jean's Flower Shop	Mrs. S. Karwecki
Mr. and Mrs. Roy Plagens	Arthur Ardanowski, '46	Elaine Maczkowski, '45
Robert Plagens, '46	Mrs. A. Dasin	Ronald and Cyril, '59
Mr. and Mrs. William Plagens	Lorraine Baker, '46	Mr. and Mrs. A. Jankowiak
Mr. Joseph Karankiewicz	Ted Pawlowski, '40	Marcel Jankowiak, '46
Miss Jean Karankiewicz	Mr. and Mrs. Sober	Jeanette Bieniek, '46
Mr. Lucian Karankiewicz	Irene Kaminski	Mrs. Mary Bieniek
Mr. and Mrs. Stanley Baker	Delphine Wisko, '47	Cpl. and Mrs. E. Bieniek
Mr. and Mrs. Joseph Makulski	Boniface Rosinski, '47	Mr. and Mrs. Frank Ciolek
Mr. and Mrs. E. A. Skotzke	Sophomores, Room 301	Mr. and Mrs. Frank Kitlas
S. 1/c Donald F. Marczyński	Sophomores, Room 307	Miss Rose Ciolek
S/Sgt. Frank Herman	Freshmen, Room 201	Albin V. Jakubus, '46
Eleanora M. Skotzke, '46	Mr. and Mrs. Theodore Misiak	Teresa Roslonski, '46
Louise Privada	Mr. and Mrs. W. Bachor	Mr. and Mrs. J. Roslonski
Martin Kaminski	Mr. and Mrs. J. Hoare	Bob Shay
Dorothy Zaborski, '44	Miss Eleanor Bachor	Pat Shay
Mr. and Mrs. A. Zaborski	Mr. and Mrs. Joseph Kaminski	Dorothy Jurewicz, '46
Tony's Recreation	Mr. and Mrs. John Tadajewski	Mr. and Mrs. W. Jurewicz
Raymond Zaborski	Mr. Joseph Jakubus	Theresa Moryc, '46
Mrs. Ann Franckowiak	Joseph Kosinki, '48	Mr. and Mrs. J. Moryc
Mr. and Mrs. John Barck	Eugene S. Moryc, F 1/c	Eleanor Olson, '47
Mr. and Mrs. Anthony Barck	Mr. J. Bien, Photographer	Edward Garbus
Betty and Carla Barck	Leo Gawecki, '46	Mr. and Mrs. Z. Kanclerz
Marion Matuszewski	Frank Gawecki	Marvin and Virge
Rita, Betty, Mary Ann, '48	Raymond Tadajewski, '46	Mr. and Mrs. F. Skolarus
Mr. and Mrs. Stanley Sienkowski	Mr. and Mrs. Stanley Zasuwa	Stanley Skolarus, '46
Pfc. Stanley Sienkowski, '45	Joe Wach, '45	Frank Kociemba, '47
Edward Sienkowski, '46	Geraldine Sarnowski	
Mr. and Mrs. C. Horger	Helen Kosinski, '45	
Marie Horger, '46	Mr. and Mrs. S. Krzywinski	